

ALTO I

8/5 (32)

YOU STEPPED OUT OF A DREAM

ON CLARINET

MR. ERNE HOLL

A

CLARINET

TO ALTO

B

SOLO

C

Alto  $\text{E}$  You Stopped Out of a Dream

$\text{E}$  TO CLARINET

A single staff of music containing a long horizontal line across the staff. Below the staff, the number '10' is written, likely indicating a measure rest for ten measures.

Five empty musical staves, each consisting of five horizontal lines, arranged vertically.

ALTO II

YOU STEPPED OUT OF A DREAM

ON CLARINET.

Alto II

-2-

You Stopped Out of a Dream

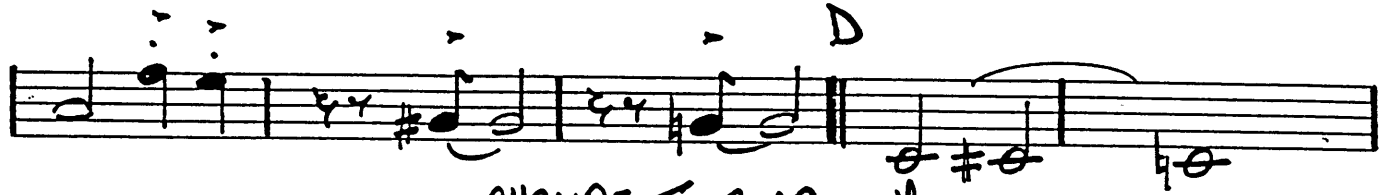

CHANGE TO CLAR

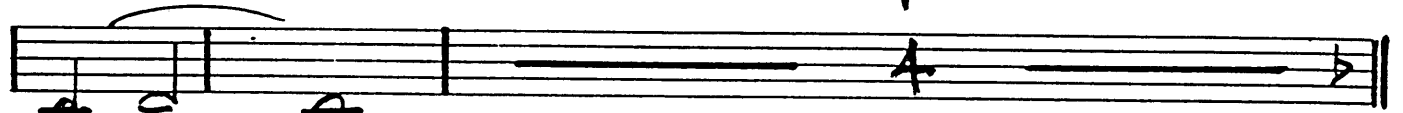

CHANGE TO ALTO

RIT

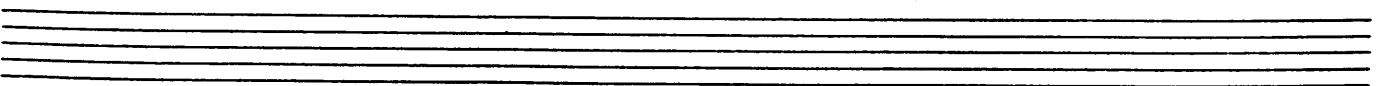
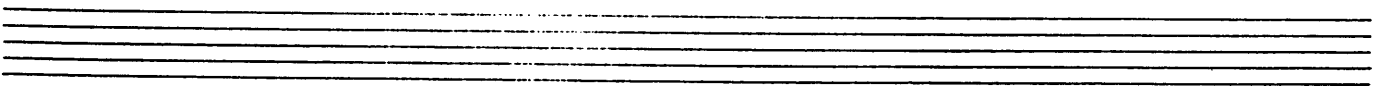
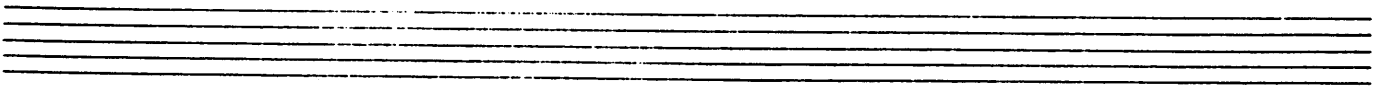
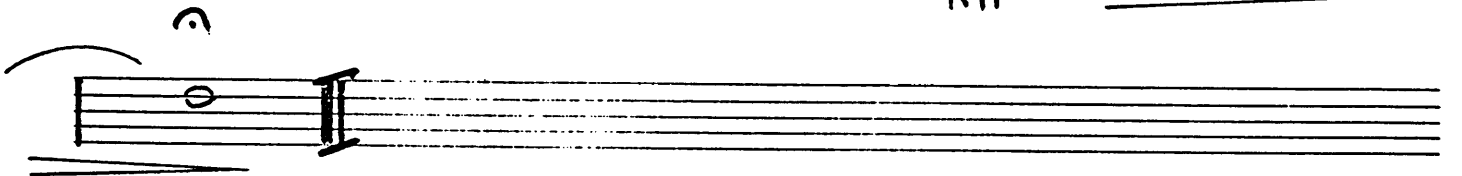

# TEMOR I

## YOU STEPPED OUT OF A DRE

ON FLUTE

ON CLARINET

A

16

CHANGE TO TEMOR

16

B

C

TENOR I ~ 2 ~ You STEPPED OUT OF A DREAM

TO FLUTE OR CLAR

D

# TENOR II

## YOU STEPPED OUT OF A DREAM

ON FLUTE

TENOR II

You Stopped Out of a Dream

~ 2 ~

TO FLUTE OR CLAR

FLUTE.

CLAR

RAL.

BARYTONE

YOU STEPPED OUT OF A DREAM

A

B

C

D

Rit

TRUMPET I

Arr Ernie Houghton

YOU STEPPED OUT OF A DREAM

8/5 (32)

Solo on  
TR or FLUGEL A.B

Solo

RALL

(12)

TRUMPET II

YOU STEPPED OUT OF A DREAM

TIN MUTE

A

B OPEN UP

NO VIB.

C

TR

D

NO VIB.

TRUMPET III

YOU STEPPED OUT OF A DREAM

TIN MUTE R

B OPEN UP.

NO VIB

C

TR m

D NO VIB

# TRUMPET IV

## YOU STEPPED OUT OF A DREAM

TIM MUTE A

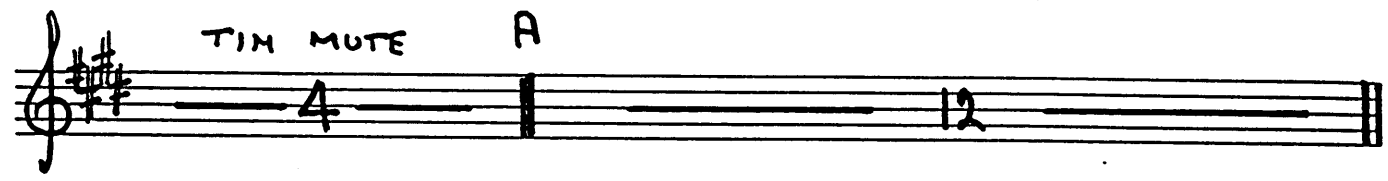

B OPEN UP

NO VIB.

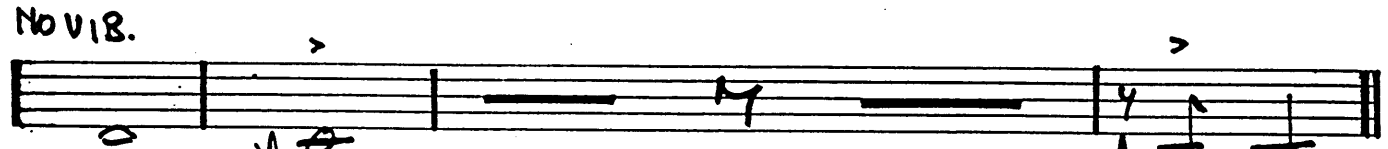

C

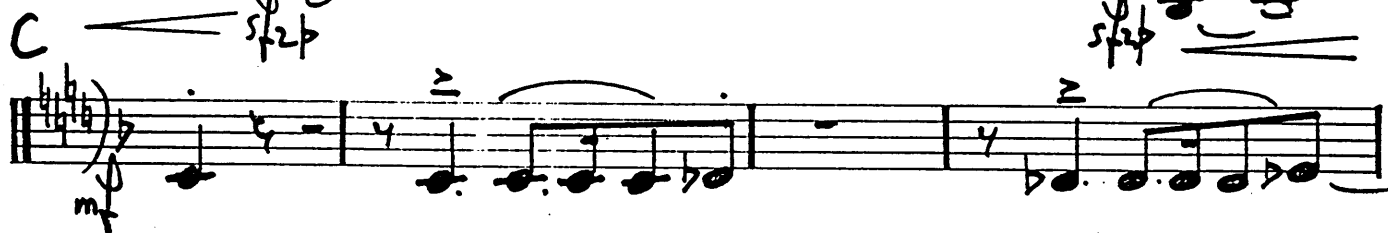

TR m

D NO VIB.

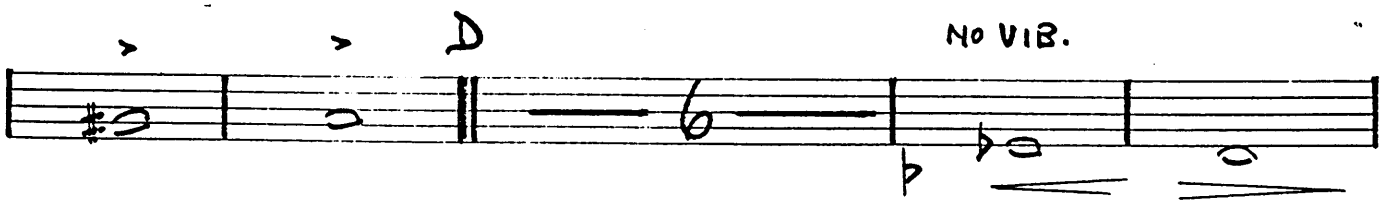

mp

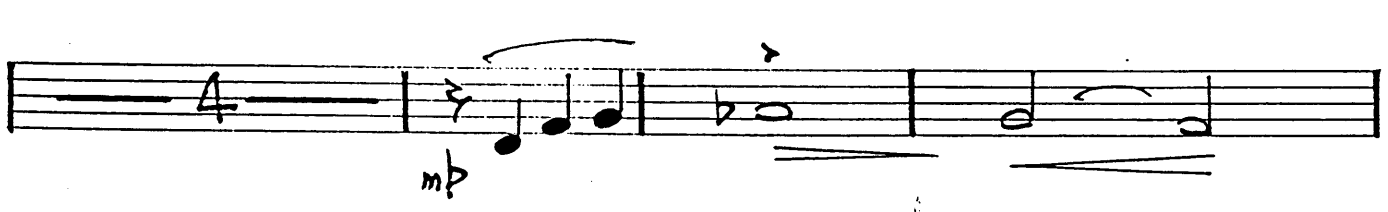

A

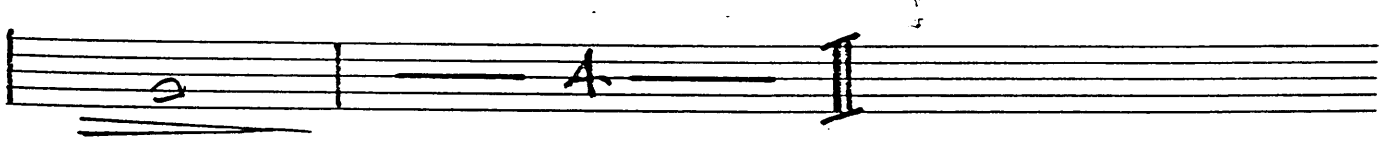

# TROMBONE I

## ORIGINAL CHART TO ERNIE HAUGHTON YOU STEPPED OUT OF A DREAM

8/5 (32)  
H.O.B.

- mp** (mezzo-piano) at the start of the first staff.
- p** (piano) at the end of the first staff.
- A** marking above the first staff.
- OPEN** marking above the second staff.
- B H.O.B.** marking above the third staff.
- sfz** (sforzando) marking above the fourth staff.
- OPEN** marking above the fourth staff.
- C** marking above the fifth staff.
- sfz** marking above the sixth staff.
- sfz** marking above the seventh staff.
- sfz** marking above the eighth staff.
- sfz** marking above the ninth staff.

BONE I

You Stopped Out

Rit.

Four empty musical staves, each consisting of five horizontal lines, arranged vertically.

# TROMBONE II

## YOU STEPPED OUT OF A DREAM

H.O.B.

OPEN

B H.O.B.

OPEN.

C

Bone II

2

Van Stepped out of a

Rit-

Four empty musical staves, each consisting of five horizontal lines.

TRUMPET III

YOU STEPPED OUT OF A DREAM

H.O.B.

OPEN

B H.O.B

OPEN

C

Bone III *in 2*

You Stopped Out

D

H.O.B

Rπ

Four empty musical staves, each consisting of five horizontal lines, arranged vertically.

# TROMBONE IV

## YOU STEPPED OUT OF A DREAM

H.O.B

OPEN

B H.O.B.

OPEN

C

Bar III

2

You Stopped Out of  
A DREAM

D

RAU

BASS

YOU STEPPED OUT OF A DREAM

A

mp

B

C

D

BASS *no 2 no* You Stepped out of a Dream

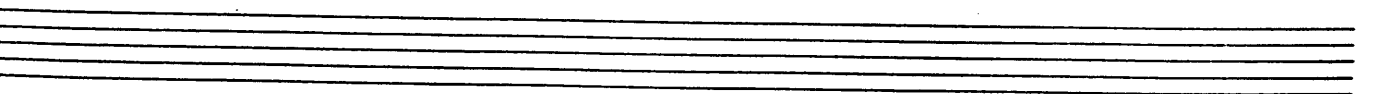
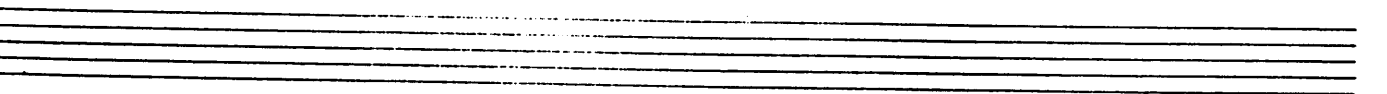
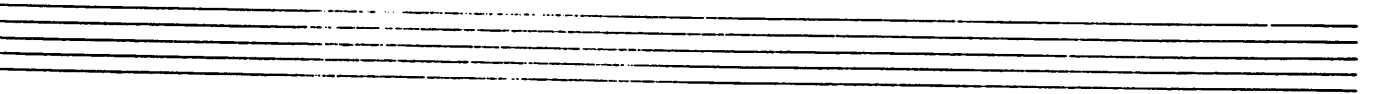
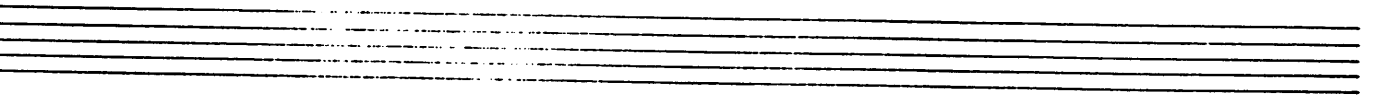
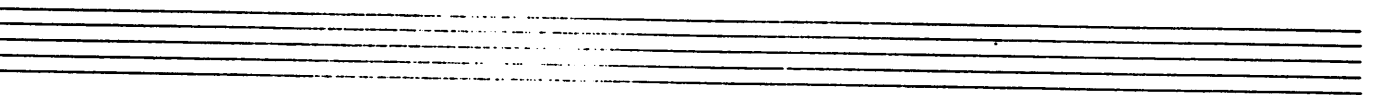
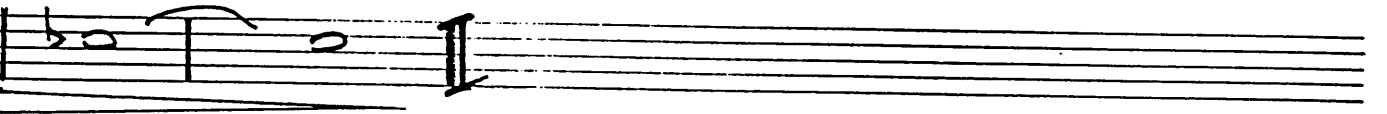

PIANO

GUITAR 8/5 (32)

# YOU STEPPED OUT OF A

*mp* *HORN Solo*

*mp*

To solo

**B**

Solo

*m2*

You Stepped Out of a Dream

**C**

Vino/Guitar

7 TENOR SOLO

PIANO/Guitar

# You Stepped Out of a Dream

PIANO ♩

Ten empty musical staves are provided for further notation, arranged vertically below the first system.

Kungs Drums

# YOU STEPPED OUT OF...

BRUSHES.

**A** **[A]** *mp*

*mp* | 2 4 6 8 | 2 4

**B** *mp*

8 **B** *mp* | 2 4 6

Glock

Sicks WITH A BEAT

BRUSHES.

**[B]** *mp*

2 4 6 8 2 4

CYM NET RING. CYM NET RING. Glock

RIT

*mp*

PIANO

GUITAR 8/5 (32)

# YOU STEPPED OUT OF A YAK-H

HOKN  
SOLO

You Stepped Out of a Dream

2-2

Piano/Guitar

- System 1:** Chords Bb D10, Eb, A9, Eb6. Includes circled numbers (+9) and 69.
- System 2:** Chords Eb, Eb6. Includes circled numbers 6 and 6.
- System 3:** Chords Eb D10, Eb D10, Eb D10, Eb D10, Eb D10. Includes circled numbers 7 and 7.
- System 4:** Chords Eb D10, Eb D10, Eb D10, Eb D10. Includes circled numbers 9, 9, 9, 9, 9, 9, 9, 9.
- System 5:** Chords Eb D10, Eb D10, Eb D10, Eb D10. Includes circled numbers 9, 9, 9, 9, 9, 9, 9, 9.
- System 6:** Chords Eb D10, Eb D10, Eb D10, Eb D10. Includes circled numbers 9, 9, 9, 9, 9, 9, 9, 9.
- System 7:** Chords Eb D10, Eb D10, Eb D10, Eb D10. Includes circled numbers 9, 9, 9, 9, 9, 9, 9, 9.
- System 8:** Chords Eb D10, Eb D10, Eb D10, Eb D10. Includes circled numbers 9, 9, 9, 9, 9, 9, 9, 9.
- System 9:** Chords Eb D10, Eb D10, Eb D10, Eb D10. Includes circled numbers 9, 9, 9, 9, 9, 9, 9, 9.
- System 10:** Chords Eb D10, Eb D10, Eb D10, Eb D10. Includes circled numbers 9, 9, 9, 9, 9, 9, 9, 9.

7 TENOR SOLO

Piano/Guitar

You Stepped Out of a Dream

PIANO 4

Ten blank musical staves are provided for further notation, arranged in a vertical column below the first system.